Hound Dog

Arr. on hammer dulcimer by P. Tommerup

Key: D Major

HD Type: 12/11
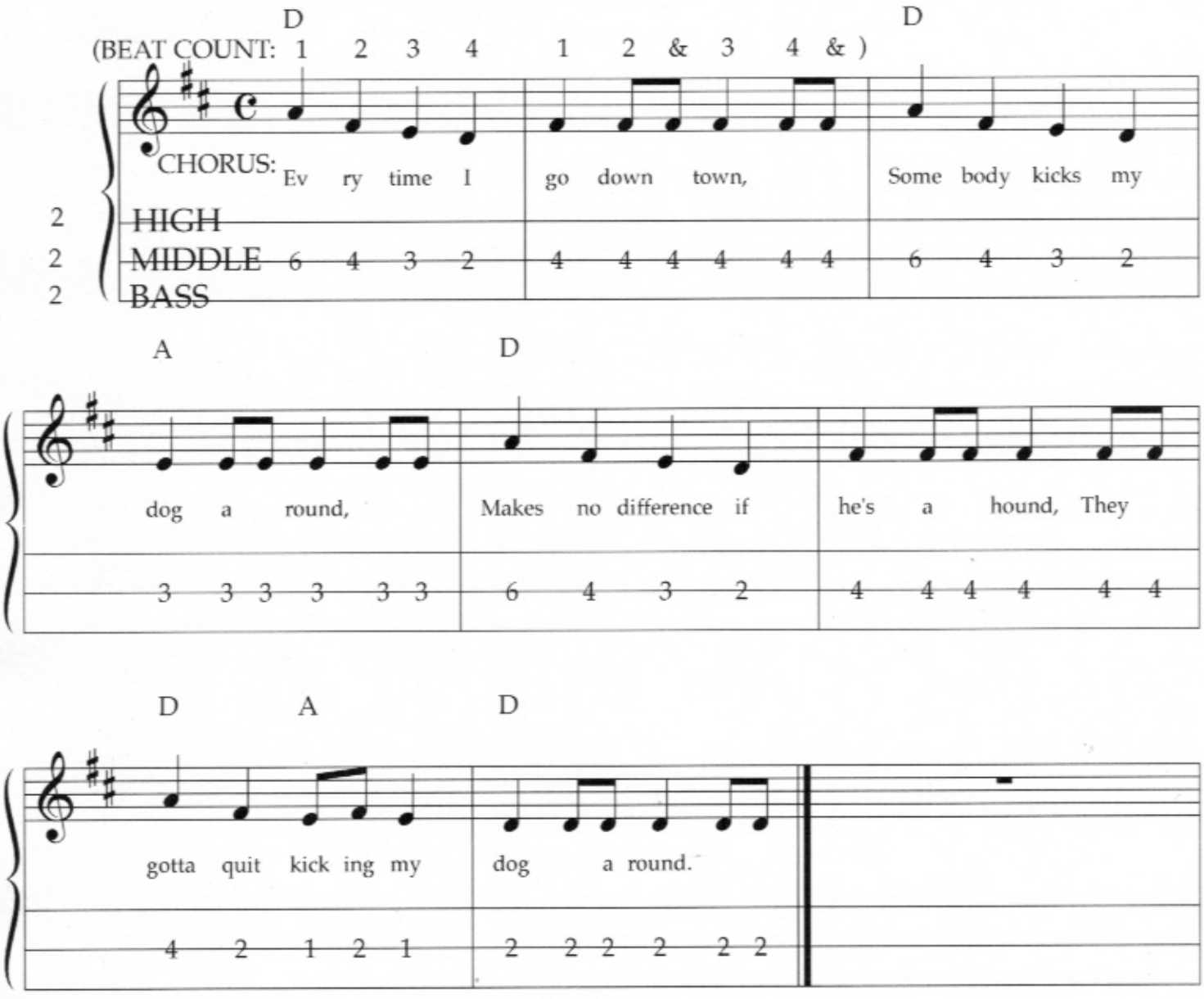
It's not Elvis' wellknown song, but this easy piece is fun nonetheless. Remember: alternate right and left hands when hammering!